



camh
Centre for Addiction and Mental Health
Foundation

Annual Report

2005–2006





Grande, the image on the cover of this report, was created by Toronto artist [JAN SWINBURNE](#). It was selected from the works featured in *Being Scene 2006*, an exhibition by Workman Arts, which showcases works by artists who have received services from CAMH.

Our Leadership

BOARD OF DIRECTORS

CHAIR

Mr. Timothy R. Price

VICE-CHAIRS

Mr. Alfred Apps

Mr. John S. Hunkin

TREASURER

Mr. Frank Lochan

SECRETARY

Ms. Mary Deacon

Mr. R. Jamie Anderson

Mr. Ted Cadsby

Mr. Dev Chopra

Mr. R. Douglas Elliott

Mr. Neil Finkelstein

Ms. Jean Fraser

Dr. Paul E. Garfinkel

Mr. Lorne Gertner

Dr. David S. Goldbloom

Mr. Paul Haggis

Ms. Heather-Anne Irwin

Mr. G. Edmund King

Mr. George Lewis

Ms. Tracey Riley

Mr. Neil Selfe

Mr. Phil Walton

Dr. Trevor Young

CAMPAIGN CABINET

HONORARY CHAIR

Hon. Michael H. Wilson

CHAIR

Mr. R. Jamie Anderson

Mr. Paul Beeston

Ms. Diane J. Brisebois

Mr. Arnold L. Cader

Mr. Richard J. Currie

Mr. Robert C. Dowsett

Dr. John R. Evans

Dr. Paul E. Garfinkel

Dr. David S. Goldbloom

Ms. Shanitha Kachan

Ms. Ana P. Lopes

Mrs. Lynda Mackay

Mr. Robert F. MacLellan

Mr. Michael H. McCain

Mr. Thomas V. Milroy

Mr. Timothy R. Price

Mr. Herbert H. Solway

Mrs. Diana Tremain

Ms. Annette Verschuren

Mr. Joe Wright

Contents



6

8

10

12

14

16

2	WHAT IS CAMH?
4	WE'RE BREAKING GROUND! Message from the Chair and the President and CEO
6	COURAGE TO COME BACK AWARDS
8	YOUR GIFTS 8 Helping People Realize Their Potential and Help Others
10	10 Creating More Hope than Ever for Young People with Psychosis
12	12 Helping People with Mood and Anxiety Disorders Thrive
14	14 Supporting Effective New Ways to Treat Addiction
16	16 Helping to Create a Civil Society
18	CAMH YEAR IN REVIEW
19	CAMH FOUNDATION YEAR IN REVIEW
20	OUR DONORS 20 Courage to Come Back Contributors
21	In Fond Memory of Edward W.H. Tremain
22	22 Circle of Hope
24	24 Corporate Leaders
26	26 Annual Donors
28	28 In Honour
29	29 In Memory
30	30 Special Events
31	31 Champion Team
32	MAKING THE IMPOSSIBLE, INEVITABLE 32 Message from the President and CEO, CAMH

What is CAMH?

CAMH is Canada's leading mental health and addiction teaching hospital, and is fully affiliated with the University of Toronto.

CAMH:

- provides **outstanding clinical care** for people with mental health and substance use problems
- conducts **groundbreaking research**, leading to new understanding and better addiction and mental health treatments
- provides **expert training** to today's and tomorrow's health care professionals and scientists
- develops **innovative health promotion** strategies
- influences **public policy** at all levels of government.

Exceptional quality has won CAMH national and international recognition. We are proud to have earned Canada's highest-level hospital accreditation and be a **World Health Organization Collaborating Centre**.

For information about CAMH services, call 1 800 463-6273.

Each year, CAMH treats over **20,000 people**, responds to over **400,000 hospital visits**, trains thousands of health professionals including **25 per cent of Canada's psychiatrists**, and responds to over **60,000 requests for information**. Partnering with local and global organizations, such as the United Nations, and with projects in close to **20 countries**, CAMH plays an important role in advancing the understanding and treatment of mental illness and addiction worldwide.

As this year's annual report shows, CAMH is making a difference. Whether it is a young person experiencing a first episode of psychosis, a senior with deteriorating memory or dementia, an adult with a substance use problem and depression, a child with a learning disability or anger management issue, or a person with a gambling problem or with schizophrenia—**CAMH is transforming lives.**

The CAMH Foundation's mission is to raise funds in support of CAMH.



We're Breaking Ground!

4



Alternative Milieu (AM) Building: Rendering by C3 (Community Care Consortium): Kuwabara Payne McKenna Blumberg Architects, Montgomery

Message from the Chair and the President and CEO

Artist Jan Swinburne was inspired to create *Grande*, the painting on the cover of this report, during a camping trip to the American Southwest. Jan recalls how, sitting by the Rio Grande and gazing at the mountains, she and her companions were awed by the vastness of the land and the beauty surrounding them.

At the CAMH Foundation, we too are looking ahead to a vast landscape of inspiration and possibility. To give some examples:

- Scientific advancements made by CAMH researchers are helping people all over the

world lead fuller lives today. And with the advent of novel treatments and new fields such as epigenetics, extraordinary possibilities are on the horizon.

- As we go to print, we are poised to break ground for the first stage of our visionary redevelopment, heralding a wonderful new kind of hospital for people with mental illness and addiction: one that offers welcoming and dignified surroundings, and that will allow us to provide even better care for those who seek our help.

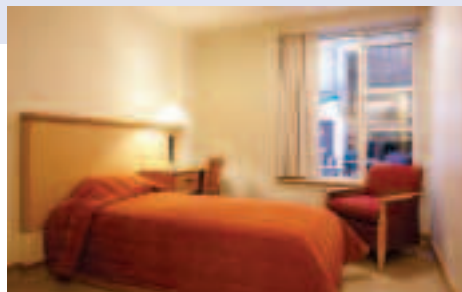

Model of the new Aternate Milieu client room



Sisam Architects Inc., Kearns Mancini Architects Inc.

To realize this vision, the CAMH Foundation has embarked on the **Transforming Lives Capital Campaign**, the most ambitious fundraising campaign ever undertaken in Canada for mental illness and addiction. **Our goal is \$100 million.**

We're not there yet, but early support has been tremendous. Outstanding volunteer leaders have come forward, and you are demonstrating your belief that ours is a cause whose time has come, by giving in unprecedented amounts. This year we raised more money than ever before, and we received the largest gifts in our history. All of this means better care for the people who seek our help.

We invite you to meet a few of these women and men in this report. Alongside the profiles, we consulted with our experts for a glimpse of how the future will be brighter, of what advancements in research could bring, and of how care will improve when our new hospital is ready.

The courage of our clients; the dedication and expertise of our staff; your generosity and volunteer leadership—together we transform lives, and together we are creating a future filled with inspiration, possibility and promise.

Thank you for your support.



Timothy R. Price
Chair
CAMH Foundation
Board of Directors

Mary Deacon
President and CEO
CAMH Foundation

CAH Mary Deacon

2006

Courage to

6



2006 Courage to Come Back Award recipients: (l-r) Cheryl Peever, Jay Fewkes, Jessica Weihrich, Doug Cridland, Hope McCron, Amy Sky and Robin Harvey.



Singer-songwriter **Amy Sky** was honoured for her candour about her struggle with postpartum depression. Guests were treated to a moving rendition of her song "I Will Take Care of You."

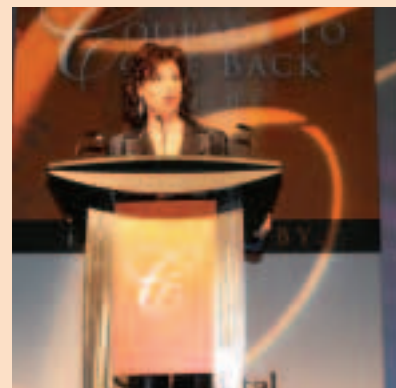

On May 9, 2006, the CAMH Foundation hosted the 13th annual Courage to Come Back Awards Dinner. Guests were touched and inspired by the award recipients' humbling stories of courage and triumph in the face of their illnesses and associated stigma. The awards are presented to seven Ontarians who have overcome mental illness or addiction and now use their experiences to help others. The stories of our 2006 Courage recipients appear on page 8 and pages 21 to 31.

Come Back Awards



Close to 800 people attended the event to honour our award recipients.



This year's Courage to Come Back Awards ceremony stage featured Transforming Lives awareness campaign ads, recorded commentary by award recipients and digital imaging of the evening's events.



The Honourable **George Smitherman**, Ontario's Minister of Health and Long-Term Care, surprised the audience by choosing the occasion to share publicly his personal struggle with addiction for the first time, in an effort to break down stigma and encourage people to seek help.

A special thanks to all contributors to the 2006 Courage to Come Back Awards. See the complete listing of our donors on pages 20 and 21.

PRESENTED BY



PARTNERS

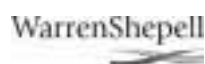

MEDIA SPONSORS





“Cheryl is a strong advocate for individual client care. She’s very dynamic and self-reflective; if she doesn’t feel she has a full understanding of something, she’ll dig deeper. It comes across in all areas of her work. I know we’re going to see big things from Cheryl Peever—we are lucky to have her here at CAMH!”

Jamie Amaral, RN, BScN
Manager, Acute Care Unit and General Psychiatry Unit
General Psychiatry Program
CAMH

your gifts

HELPING PEOPLE REALIZE THEIR POTENTIAL AND HELP OTHERS

Cheryl Peever, Acting Manager of CAMH’s Acute Care Unit and General Psychiatry Unit, and a 2006 Courage to Come Back Award recipient, strives to let the world know that addiction and mental illness can affect anyone regardless of age, gender, race or social status. Formerly addicted to cocaine, and having struggled with alcohol and depression for nearly 10 years, Cheryl understands the importance of putting aside stereotypes. “People need not only to be more aware, but also to be more tolerant of the fact that this sort of thing can happen to anyone,” she says. “Addiction and mental illness don’t discriminate.”

Cheryl took her first drink at the age of 13, and remembers drinking and smoking marijuana regularly during her teens. At 21, Cheryl tried cocaine, and by 27 she had developed an addiction that had her using every day, often freebasing and injecting. Over the next three years, Cheryl’s relationship with cocaine would strip her of self-confidence, self-esteem and hope. At her lowest point, Cheryl says, she was paranoid, suicidal and desperately wanted to get help.

Trying and failing many times to quit, Cheryl found that becoming clean was the hardest thing she would ever do. However, she managed to succeed and eventually celebrated her first year substance-free, which she considers her greatest achievement. Cheryl decided to go back to school, and completed an undergraduate degree and a master’s degree at the University of Toronto.

She began her career at CAMH as a social worker in the Child, Youth and Family Program, where she started an anger management group for young offenders. In 2003, she moved to the General Psychiatry Unit, and made it a priority to increase CAMH staff education about the challenges that clients face when dealing with substance use and mental health problems. “Cheryl was very passionate about educating fellow staff members,” says Jamie Amaral, Manager of the Acute Care Unit and the General Psychiatry Unit, and Cheryl’s nominator for the Courage award. “I saw a quality in her that was both professional and compassionate. When she accepted the position as Acting Manager I knew that our clients and staff were in good hands.”

In September 2006, Cheryl will begin a new position as Acting Manager of the Women’s Inpatient Unit.

“CAMH’s greatest strength is all those here who want to make a difference. I have seen so many people go out of their way to make clients feel comfortable and at ease—it makes me feel good to be part of this environment.”

Cheryl Peever



TRANSFORMING LIVES TOMORROW

Research shows that a significant percentage of people with a substance use problem also have a mental illness—this combination is known as concurrent disorders. Concurrent disorders are difficult to treat, and CAMH is a leader in this highly specialized area. As CAMH improves its understanding of how these two types of problem interact, continues its commitment to developing unique programs for specific populations, and builds the capacity of professionals in every clinical setting to recognize and treat concurrent disorders, people such as Cheryl will benefit from improved diagnosis and rates of recovery.



“When teenagers experience an episode of psychosis, they have to grow up very quickly. Marie has taken responsibility and made changes in her life to successfully accommodate her illness—she is a testament to how much life can improve with proper treatment and care.”

Dr. Irvin Epstein, MD, FRCPC
Staff Psychiatrist

PRIME Clinic, First Episode Psychosis Clinic, FACT—Peel, CAMH
Assistant Professor of Psychiatry, University of Toronto

10

your gifts

CREATING MORE HOPE THAN EVER FOR YOUNG PEOPLE WITH PSYCHOSIS

Just before her 16th birthday—when most teenage girls are hanging out with friends, going out on dates and dreaming of life after high school—Marie Asuncion was experiencing paranoia, feeling anxious and hearing voices. After several weeks of increasing symptoms, Marie had a full-blown episode of psychosis and was rushed to the hospital for assessment. At the time, Marie and her family were not aware that this was only the first of many changes to come.

Shortly after, Marie was referred to CAMH, where she was diagnosed with first episode psychosis and learned that she had an imbalance of dopamine, an essential chemical transmitter in the brain. Marie was constantly praying that this “thing” would just go away, and hid her illness from teachers and friends for fear of stigma. Once an “A” student, Marie remembers becoming disorganized at school, losing her friends, and feeling afraid and isolated. “I was clinging to the hope that I would get better soon—but it never happened until I started visiting CAMH regularly and taking my medication daily.”

Marie was treated at the First Episode Psychosis Clinic, one of five elements that comprise CAMH’s First Episode Psychosis Program (FEPP). The FEPP is a comprehensive program designed to meet the needs of young people experiencing a first episode of psychosis, helping them and their families with the initial period of recovery and adjustment. The program’s other services are the PRIME Clinic (Prevention through Risk Identification, Management and Education); the LEARN Clinic (Learning Employment Advocacy Recreation Network); FACT—Peel (First Assessment Clinical Team) and HIP (Home Intervention for Psychosis). Through the FEPP, families like the Asuncions receive the support they need to get their health and their lives back on track.

Over the years, Marie has learned to recognize her symptoms and to act quickly to get help when they begin to re-emerge. She continues to see her therapist, Allison Schneider, every two weeks, and her psychiatrist, Dr. Irvin Epstein, once a month to help manage her illness and maintain a positive balance in all areas of her life.

This fall, Marie will enter her fourth year at the University of Toronto. In addition to numerous extracurricular activities and leadership initiatives, Marie is a regular speaker for Beyond the Cuckoo’s Nest, a CAMH public education program that aims to increase high school students’ awareness and understanding of mental illness. Marie also acts as a spokesperson for the PRIME Clinic, encouraging young people who may be at risk of psychosis to seek help early in an effort to prevent or delay the development of the illness.

An accomplished harpist, Marie finds a comforting outlet in her music. When she graduates from university, she plans to become a music teacher; she currently gives private piano lessons as well as teaching group music lessons at a children’s camp. Thanks to her passion for music, faith in God, and support from friends, family and CAMH, Marie is able to live a life full of possibility.

“Even though I will be battling this illness for the rest of my life, I know that I have the power to turn it around by becoming stronger each day. I strive hard and never miss a moment’s glance of how beautiful life is when you keep hanging on—there is a purpose for everything.”

Marie Asuncion



TRANSFORMING LIVES TOMORROW

Recent advances in early detection and intervention for a range of mental illnesses have dramatically improved the trajectory of these conditions for many patients and clients. In the future, genetics, imaging, and cognitive neuroscience will help individualize medication and therapy for each person, further improving the long-term prognosis for clients such as Marie.



“Every time I meet a client I am curious and energized. Earla inspires me because she is not living her life in regret—she is a vibrant person who takes pleasure in each day!”

Naomi Mitchell, MSW, RSW
Social Worker

Mood Disorder and Anxiety Disorder Outpatient Clinics,
Day Treatment Mood and Anxiety Program, CAMH

your gifts

HELPING PEOPLE WITH MOOD AND ANXIETY DISORDERS THRIVE

A mental health advocate sought after for television interviews; a co-facilitator of a support group with over 90 members; and a public educator about mental illness often featured in national publications—not what you would typically expect of someone with social phobia.

Eight years ago, Earla Dunbar would never have dreamed that she would be where she is today.

At the age of four, Earla can remember feeling different, and experiencing physical and psychological symptoms of what would later be diagnosed as severe social phobia. When she was 10, her father died, and Earla’s shyness developed into social isolation and depression that would continue well into her adulthood. The stigma of mental illness led Earla to avoid seeking treatment for many years, and she maintained the facade of just being “OK.”

In 1992, Earla was laid off from her job and for six months her condition worsened. Often her anxiety was so overwhelming that she was reduced to tears at the thought of going to the store for groceries, and would lock the door and hide when people came to her home. With the loss of her work routine—the only symbol of stability in her life—Earla knew that she could no longer go on and that if she did not get help, she would die. She chose to live.

Earla saw a doctor who diagnosed her with chronic fatigue syndrome. However, again because of stigma, she did not disclose all her symptoms, and she continued to experience the crippling effects of social phobia. Finally, in 1998, she revealed her true fears and anxiety to her doctor, and she was referred to CAMH.

Two years ago, Earla began seeing CAMH therapist Naomi Mitchell in the Mood and Anxiety Program. Earla credits Naomi, along with Dr. Martin Katzman and others at CAMH, with her successful recovery. Naomi continues to help Earla develop self-confidence and create a healthy balance in her life, which includes the transition of a recent divorce.

As part of her therapy at CAMH, Earla volunteered for three years at a seniors’ home and then in the General Psychiatry Unit at CAMH. The social interaction prompted her to start a support group. Only three members attended the first meeting in High Park. But the group, now called the Social Phobia Support Group of Toronto, now meets regularly at CAMH and is one of the largest of its kind in North America.

Reflecting on her experiences, Earla says, “I now consider the day I first came to CAMH to be the first day of my life.”

“I was terrified to walk through that door, because I knew that there was no turning back. I know now that going to CAMH was the best thing I’ve ever done in my life.”

Earla Dunbar



TRANSFORMING LIVES TOMORROW

For anyone, let alone a person with clinically significant anxiety, the act of walking into a mental health and addiction facility could be frightening. The new CAMH, to be developed on the Queen Street site, has been designed with considerable input from clients, families, volunteers and professionals. For people like Earla, the door to CAMH will always be open and welcoming, and will lead to a diverse group of compassionate health care professionals addressing the range of people’s needs and promoting recovery using best practices.



"I love the people I work with. The fact that clients keep coming back for treatment, no matter how hard it gets, shows me how courageous people can be and that they truly want to change."

Mair D. Ellis, RSW
Addiction Therapist, Drug Treatment Court
CAMH

your gifts

SUPPORTING EFFECTIVE NEW WAYS TO TREAT ADDICTION

Before she came to CAMH, Ruth Dagg lived in an environment where drugs were readily available, but prided herself on maintaining a stable and loving home for her family. When her only daughter was diagnosed with cancer at age 15, it tore Ruth's world apart, and her occasional alcohol and marijuana use escalated as a way to cope with her grief.

When Ruth suffered an accident shortly after her daughter's diagnosis, she was prescribed OxyContin, a powerful pain medication. She became severely addicted, and began using illegal OxyContin and crack cocaine. Her substance use was soon costing her \$200 a day.

In fall 2004, Ruth was arrested for drug-related crimes, and her house and belongings were confiscated. Because of Ruth's severe addiction, the authorities knew there was little hope of her rehabilitating in prison, and she was offered the alternative of Drug Treatment Court (DTC).

Drug treatment courts provide court-supervised treatment as an alternative to incarceration for people who are involved in criminal behaviour because of their substance dependence. The Toronto DTC is offered by CAMH in collaboration with the Ontario Court of Justice, the Federal Department of Justice and many community partners. It was the first of its kind outside the United States, and has inspired the creation of similar programs throughout Canada, and in Australia, the Caribbean and the United Kingdom. Since its creation in 1998, it has served over 600 people.

Ruth began DTC in December 2004 and embarked on what would be a difficult journey to break her addiction. In January 2005, her daughter succumbed to her illness and in April, more tragedy struck when Ruth's ex-husband took his life in the aftermath of their daughter's death. Those working with Ruth expected a devastating setback in her progress in the program. However, Ruth pushed on and in May 2005, she started the intense 21-day detox program offered at CAMH's Brentcliffe Road site.

Ruth graduated from DTC in November 2005 and continues to see her CAMH addiction therapist, Mair Ellis, every two weeks. "Despite her hardships, Ruth was very successful," says Mair. "She often counsels others who are considering trying the program—she is a role model for those who are in the same position she once was in."

Today Ruth works part-time and is happy to have her relationship back with her three sons. "I've rebuilt my life and am being the mom I used to be. I did it for them, myself and my daughter."

“It’s a lot of hard work, but you can do it! Everyone has something they want to get better for, and my incentive was my kids. The people at CAMH and the Drug Treatment Court provided the support I needed. Without them I would be lost.”

Ruth Dagg



TRANSFORMING LIVES TOMORROW

As an internationally known academic health sciences centre for mental illness and addiction, CAMH delivers excellent care and conducts world-class research. As a result of the redevelopment, the new Centre for Discovery and Knowledge Exchange will enhance CAMH’s research capacity, help to attract and retain the best clinician-scientists, and build upon our commitment to knowledge exchange and health promotion—resulting in benefits that extend far beyond our walls. In this way, CAMH helps not only those, like Ruth, who come through CAMH, but Ontarians, Canadians and people worldwide struggling with mental health and substance use issues.

your gifts **HELPING TO CREATE
A CIVIL SOCIETY**

Those who fight addiction and mental illness face their problems in a world that is more complicated and unaccommodating than ever before.

When first asked to become involved, I toured CAMH's existing Queen Street site. I asked myself how it was possible that we allow some of the most vulnerable and ill people among us to be cared for in such depressing and outdated facilities.

It occurred to me as I walked through the Queen Street buildings that if the facility were treating the physically ill, there would have been a revolt by patient advocates and concerned citizens long ago.

The new facility is long overdue, and when built will be among the most innovative and progressive treatment facilities in the world. Just as importantly, it will be an example of how far we have come as a society in recognizing the legitimate rights of those fighting addiction and mental illness to live and get treatment "among us."

The CAMH redevelopment shows great progress in our assertion that we live in a civil society.

It is a privilege to be able to support this project.

The T.R. Meighen Family Foundation made an early and significant campaign gift of \$1 million to CAMH's Youth and Family Program, in support of the site redevelopment project. Currently, the program offers various services and treatments at different CAMH sites. This can make it confusing and difficult for young people and their families to seamlessly access services, and can limit the interaction between researchers, clinicians and clients. This gift will improve the lives of at-risk youth with mental health and addiction problems by delivering state-of-the-art centralized care at the new redeveloped site.

“When we talk about civil societies, have we always included people with addiction and mental illness? I don’t think we have. I don’t think that we can have a civil society if we don’t treat people with these problems with the same respect, and give them the same investment that we give to other illnesses.”

Kelly Meighen
President,
The T.R. Meighen
Family Foundation

17



TRANSFORMING LIVES TOMORROW

Because of stigma, mental illness and addiction seldom benefit from the philanthropic and volunteer leadership shown to other health-related causes. In addition to the transformative benefits of the T.R. Meighen Family Foundation’s gift to young people treated at CAMH, the Foundation’s strong public leadership will encourage others to provide support in the future—to minimize the long-term personal, economic and societal impacts of these disorders and to help demonstrate that mental illness and addiction are issues whose time has come.

Kelly Meighen understands fully that the CAMH redevelopment is not simply about the new buildings that our clients, families, students, volunteers and staff all know we need—it is a demonstration of social justice.



CAMH accreditation



DR. SHITIJ KAPUR, Chair in Imaging Technologies in Human Disease and Preclinical Models, and CAMH's Chief of Research; DR. JOHN CAIRNEY, Research Chair in Psychiatric Epidemiology



Representatives of 20 treatment centres around the world that are part of a global initiative of the United Nations Office on Drugs and Crime.

CAMH YEAR IN REVIEW

In 2005–2006, CAMH served a record number of people, with about four per cent more unique clients and nearly five per cent more outpatient visits than in the last fiscal year. Here are some highlights from the 2005–2006 CAMH Annual Report and CAMH Research Annual Report. To receive a copy of these reports, please call 416 535-8501 ext. 4250.

In 2005–2006:

- CAMH received the highest hospital accreditation standing possible in its assessment by the Canadian Council for Health Services Accreditation.
- In the client satisfaction survey, CAMH received good to excellent performance ratings from more than three-quarters of clients on the overall quality of care and services.
- CAMH researchers discovered a new variant of the gene that causes Rett syndrome, a debilitating disease that leaves people severely disabled and needing help with everyday living. The discovery has now been licensed as a test for the disorder and made available to the public.
- CAMH was awarded two prestigious Canada Research Chairs, bringing the total to six. Dr. John Cairney received his first award as a Canada Research Chair in Psychiatric Epidemiology, while Dr. Shitij Kapur's Chair in Imaging Technologies in Human Disease and Preclinical Models was renewed for five years.
- CAMH researchers showed that antipsychotic drugs begin to improve the symptoms of psychosis within hours or days, rather than two or three weeks as generally assumed. This discovery, made possible by brain imaging and clinical data, is improving treatment and medication practices.
- CAMH opened the Centre for Prevention Science, which is pioneering approaches to prevent societal youth problems such as bullying.
- CAMH received a Green Toronto Award for its Sunshine Market Garden, located at the Queen Street site and operated in partnership with FoodShare. It involves clients in every aspect, from cultivation to sales.
- CAMH was selected for a global initiative of the United Nations Office on Drugs and Crime, along with 19 other treatment centres around the world. The initiative is designed to build capacity in treatment and rehabilitation in under-resourced countries.

SOURCES OF FUNDS

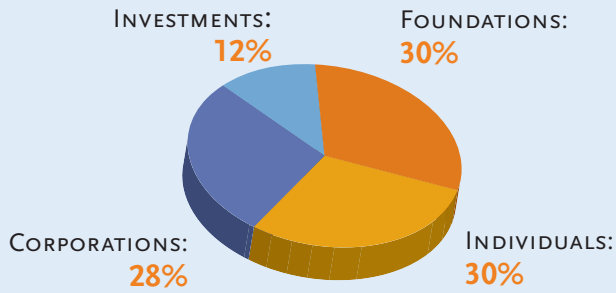

YOUR DONATION DOLLARS AT WORK

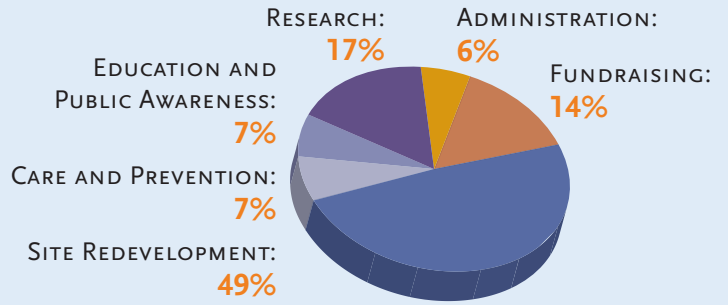

CAMH FOUNDATION YEAR IN REVIEW

Helping CAMH transform lives

CAMH CLIENTS BENEFIT FROM DONORS' UNMATCHED GENEROSITY

We were overwhelmed by your generosity in 2005–2006. Your gifts totalled \$7,376,702, more than we have ever raised before. We exceeded our fundraising target by more than 32 per cent.

The pie charts above show where the money came from and how it was distributed to the different programs at CAMH. If a copy of the complete CAMH Foundation Financial Statements are not included with this report, please call 416 979-6909 to request a copy.

Your gifts transform lives. Thank you.

PUBLIC AWARENESS CAMPAIGN PROMPTS THOUSANDS TO SEEK HELP

In partnership with CAMH, we launched the Transforming Lives public awareness campaign, which focuses on personal stories of peoples' experiences with addiction and mental illness. Celebrities and non-celebrities came forward to share their stories in support of our efforts to educate the public about these challenges, break down stigma, and improve access to the information and services available at CAMH. Public figures featured in print, radio and television ads include the **Honourable James K. Bartleman**, former Toronto Maple Leaf **Ron Ellis** and the **Honourable Michael H. Wilson**.

The campaign, which received top honours in strategic communications from the Health Care Public Relations Association, has prompted thousands of people to seek help: calls to CAMH's McLaughlin Information Centre have increased by 70 per cent.



Thank you to all our donors for supporting the work of the CAMH Foundation between April 1, 2005, and March 31, 2006. Donors are recognized in this report for gifts of \$250 or more. We thank the donors listed below and 27 anonymous donors.

our donors COURAGE TO COME BACK

PRESENTING SPONSOR

RBC Capital Markets

PARTNERS

BMO Financial Group
CAW Canada
Ernst & Young LLP
Manulife Financial
Ontario Power Generation Inc. &
Power Workers' Union
WarrenShepell
Wyeth Canada

MEDIA PARTNERS

Rogers Media
The Toronto Sun

PLATINUM

Falconbridge Ltd.
Goldcorp Inc.
Hamilton Lane Advisors LLC
PricewaterhouseCoopers
Twenty-First Century Investments Inc.

PATRONS

AGF Management Limited
AIM Trimark Investments Inc.
ARAMARK Canada Ltd.
The Associates at CAMH
AstraZeneca Canada Inc.
Gordon & Susan Bell
Blackmont Capital Inc.
Blake, Cassels & Graydon LLP
Borden Ladner Gervais LLP
Brascan Financial Corporation
Burgundy Asset Management

C3 (Community Care Consortium)
(Kuwabara Payne McKenna Blumberg
Architects, Montgomery Sisam
Architects Inc., Kearns Mancini
Architects Inc.) in Joint Venture
The Caldwell Partners International
CAMH Law and Mental Health Program
Canadian Real Estate Investment Trust
CCR (Caisse Centrale de Réassurance)
CIBC
Coca-Cola Limited
Davies Howe Partners
Deloitte & Touche LLP
Desert Sun Mining
Deutsche Bank Securities Limited
Dion, Durrell + Associates Inc.
Dynamic Funds
Fasken Martineau DuMoulin LLP
Filion Wakely Thorup Angeletti LLP
The Ira Gluskin & Maxine Granovsky
Gluskin Charitable Foundation
Goldman Sachs Canada Inc.
Goodmans LLP
Gorby Company Limited
Hicks Morley Hamilton Stewart
Storie LLP
Home Depot Canada
John S. Hunkin & Susan Crocker
KPMG LLP
Reay & Lynda Mackay
John & Gail MacNaughton
Miller Thomson LLP
Morgan Stanley Canada Ltd.
National Bank Financial
Newport Partners

Ogilvy Renault LLP
Osler, Hoskin & Harcourt LLP
RBC Insurance
Recochem Inc.
Scotiabank Group
Stikeman Elliott LLP
The Lawrence and Judith Tanenbaum
Family Charitable Foundation
TD Bank Financial Group
The Toronto Star
Torys LLP
UBS Canada
WeirFoulds LLP

HALF PATRONS

Ambrose Carr Linton and Caroll Inc.
Paliare Roland Rosenberg Rothstein LLP
Wishing Well Reflections

CHAMPIONS

Cassels Brock & Blackwell LLP
The Delphi Corporation
Dr. Paul Garfinkel
M30 Communications Inc.
McMillan Binch Mendelsohn LLP
Rogers Publishing Limited
Teplitsky, Colson Barristers
Tom's Place

FRIENDS

Robert W. Beattie
Timothy & Frances Blake
James and Roxanne E. Cairncross
Brian and Charlotte Carter
CIBC Mellon
Jane Clapp



COURAGE TO COME BACK AWARD RECIPIENT

Robin Harvey, Toronto, is an award-winning journalist with the Toronto Star, and has been motivated, driven and hard-working throughout her life. She also lived with undiagnosed bipolar disorder for many years. Robin has learned to manage her illness, and helps others by speaking out about her challenges, volunteering with numerous organizations and writing about mental illness with powerful conviction.

CONTRIBUTORS

Bob & Gayle Cronin
Roldano Dalla Rosa
Phil Dewan
Donna Duncan
Front Street Investment Management Inc.
GBC Asset Management Inc.
David & Dooney Gibson
George & Janet Harvey
Hillsdale Investment Management Inc.
Imperial Capital Limited
John & Tracey Ing
Dr. John Klukach
Lax O'Sullivan Scott

Robert & Patricia Martin
Arnold Massey and Jane Stodgell
McKinsey & Company
McLean Watson Capital
Niagara Wine Cellars
Eric & Risa Paul
Norman Paul & Family
Carol Peterson
Pfizer Canada Inc.
Pharmasave
William J. Quinn
David Reville
Dr. Peter & Rita Selby
Smith, Nixon & Co. LLP

Dr. Jorge & Mrs. Elena Soni
Dennis & Denny Starritt
Judith Tompkins
The WB Family Foundation
Dr. Trevor Young & Jay Hodgins

We would like to recognize the following organizations, who graciously donated items for this event:

Tidy's Flowers Inc.
Westbrook Florals



IN FOND MEMORY OF EDWARD W.H. TREMAIN (1935–2005)

Last year, CAMH lost a true leader in the fight against addiction and mental illness. During his 15 years of volunteer service, first to the Clarke Institute of Psychiatry, then to the Clarke's Foundation, and in recent years as Chair of the CAMH Foundation Board, Ted Tremain embodied integrity, leadership and passion.

Ted was a rare person, who through the clarity of his thinking and judgement, and the quiet force of his personality, fundamentally influenced the perspective and paths of those fortunate enough to know him. His style was characterized by unstinting generosity to those whom he gave his time, wisdom and interest.

To honour him, the CAMH Foundation created the Edward W.H. Tremain Awards of Excellence, which are presented each year to CAMH employees who are shining examples of the values Ted cherished.

CAMH, its Foundation and the clients we serve have benefited—and will continue to benefit—from Ted's outstanding commitment and leadership. We feel proud and privileged to have known Ted and will remember him with great fondness as an outstanding leader, philanthropist and friend.

our donors CIRCLE OF HOPE

\$1,000,000 PLUS

The WB Family Foundation

\$500,000 PLUS

Arthur & Sonia Labatt

\$100,000 PLUS

John & Gay Evans

Wayne & Isabel Fox

The Harry and Shirley Young
Foundation

\$50,000 PLUS

Jamie & Patsy Anderson

The Associates at CAMH

Mr. & Mrs. Paul Beeston

Monique & Bill Blundell

Mr. Toshio Kamiyama

Ellen & Martin Prosserman
Foundation Inc.

Edward & Diana Tremain
and the Howitt/Dunbar
Foundation

Joseph H. Wright

\$25,000 PLUS

Mr. James C. Baillie

Derek and Joan Burney

Roland and Sandra Cardy

Ms. Jean Fraser

G. Edmund King

Estate of Alice Leon, Sr.

Mr. Richard H. McCoy

Mr. Tim and

Mrs. Frances Price

Mr. Darcy G. Rector

The Honourable &

Mrs. Michael H. Wilson

\$10,000 PLUS

Austin & Nani Beutel

Dr. Paul E. Garfinkel

Paul & Bonnie Haggis

Moe & Cindy Hanley

Mr. Norman W. Hayman

Diana and Philip Jackson

George & Leanne Lewis

Mr. Michael McMullen

Thomas & Sarah Milroy

The Peterson Family

Charitable Foundation

The S. Schulich Foundation

The W. Garfield Weston

Foundation

Robert & Jilla Williams

\$5,000 PLUS

Mrs. Esther Abramowicz

Mark & Gail Appel

Arrell Family Foundation

Colum and Elizabeth

Bastable

The Bedolfe Foundation

Joanne Campbell &

Gordon Cressy

Valerie and David Christie

June and Ian Cockwell

Gail Czukar

Robert Dowsett &

Anne Folger

Michael F. Garvey, FCA

Senator & Mrs. J.S. Grafstein

Dr. Shitij Kapur &

Dr. Sharmistha Law

Lynda and Reay Mackay

Mr. Michael Joseph Nobrega

Wendy Pitblado

Brian & Megan Porter

Greg A. Rogers

Judy & Peter Russel

Scott Russell and Heather-

Anne Irwin

Mr. & Mrs. Bernard

Schneider

Mr. Neil Selfe

Mr. Gary Shieck

Mr. Herbert H. Solway and

Ms. Ann Shortell

Kate Subak & Doug Eberlee

Louise & Bill Sutton

\$2,500 PLUS

Ms. Norma Allgood

Mr. Rod Ashtaryeh

Jamie Coulter

Mr. Ralph J. Cutten

Ms. Mary Deacon

Ms. Donna Leigh Duncan

Mr. Peter Dymott

Mr. James Fidani

The Ira Gluskin & Maxine

Granovsky Gluskin

Charitable Foundation

Dr. David Goldbloom &

Dr. Nancy Epstein

Mr. Kingsley Graham

Mr. Jay Hodgins

Mr. Michael G. Horrocks

Sheena Macdonald &

Phil Schmitt

John & Gail MacNaughton

Ogden & Fred Martin

Pitblado Foundation

The Ruth Schwartz

Foundation

Peter & Shuchita Stanger

The Lawrence and Judith

Tanenbaum Family

Charitable Foundation

Ms. Judith Tompkins

Mrs. Annette Wolf

\$1,000 PLUS

Jocelyn & Peter Allen

Marianne Anderson

Mr. Andrew Arifuzzaman

Ms. Annick Aubert

Mr. & Mrs. Douglas

G. Bassett

Georgiana Beal

Mr. Robert W. Beattie

Rhoda Beecher

Mr. Gordon James Bell

Mr. Roland Bertin

Dr. & Mrs. Charles W. Birkett

Mr. Frank C. Buckley

Daniel Burns

Ms. Alice E. Cardy

Mr. Gordon Cardy



COURAGE TO COME BACK AWARD RECIPIENT

Jay Fewkes, Baden—Jay's addiction to crystal meth and heroin was triggered by the tragic loss of his beloved sister and cousin when Jay was a teenager. Jay survived a near-fatal car accident at 23; given another chance at life, he overcame his substance use problems and now works as a carpenter. He uses his experience to speak to young people about the dangers of substance use, and how they can avoid making the same mistakes that he made.

Dr. & Mrs. Clive Chamberlain
Cheesbrough Family Fund at the Toronto Community Foundation
Mala & Dev Chopra
Patricia and Alistair Commins
Mrs. N. Gillian Cooper
Ms. Sharon Cowan
Mr. & Mrs. Bradley Crompton
Susan and Fred Dalley
Cathy & Hugh DesBrisay
Mr. Greg Donais
Tony D'Onofrio
Ms. Candace T. Dylnicki
Mr. Victor Ekaireb
Ms. Rose Feikes
Ronald F. Fitzgerald
Pamela C. Fralick
Mr. & Mrs. David A. Galloway
The George and Helen Gardiner Foundation
Jean & Peter Geary
Gerald & Naomi Goldenberg and Family Charitable Foundation
Mr. Herbert N. Goodspeed
Karen & Craig Graham
Mr. Brian H. Greenspan
Ms. Janet Griffin
Tim & Darka Griffin
The Hand Family

Mr. & Mrs. George Harvey
The Joan and Clifford Hatch Foundation
David & Lenore Hawkey
Ms. Janet E. Heisey
Mrs. Jane Henschel
Anissa & Michael Hilborn
Ms. Anne Hogle
Estate of Ronald Jones
Mr. Stanley Julien
Behzad Khosrowshahi
The Kololian Foundation
Leila and Gary Lax
Donald & Marjorie Lenz
Mr. Roy Linden
Mr. Paul Little
Mr. Chung Leung Lok
Steve Lurie
Bruce & Barbara MacGowan
Karim Mamdani & Family
Miss Renee Claire Marier
Roger Martin and Nancy Lang
Mr. Peter McCawley
Dr. John McCulloch
Mr. & Mrs. Barrett McDonald
Ms. Marianne McKenna
Anne Logan McNamara
Rikki & John Meggeson
Ms. Barbara Miller
Mr. Adrian Dieter Mitchell
Mr. John C. O'Keefe
Gayle & Philip Olsson
Edward & Karen O'Neill

Randolph Pendrith
Mr. Robert E. Perry
Mr. William J. Quinn
Ms. Anne Ramsay
Dr. Thomas George Reynolds
Mr. David Roffey & Ms. Karen Walsh
Wick & Margie Sellers
Bruce & Tracy Simpson
Keith and Dorothy Sjogren
Judy & Hume Smith
Ms. Jan J. Stewart
Mrs. Victoria Stikeman
Mr. William A. Szego
Mr. Richard E. Talbot
Mr. Doug Todgham
Dr. Mark R. Trueman
Van Ihinger, Smith & Goodeve Families
Mr. W. Ross Walker
Mr. & Mrs. J. G. Warnock
Mr. W. David Wilson
The Lillian and Don Wright Foundation
Steven A. Zakem & M. Anne Crisell
Kate Zeidler & Peter Mackenzie

To learn more about the Circle of Hope program, please contact Jennifer Thompson, 416 535-8501 ext. 6339.

our donors CORPORATE LEADERS

\$500,000 PLUS

RBC Foundation

\$100,000 PLUS

Canadian Health Services
Research Foundation
UBS Securities Canada Inc.

\$50,000 PLUS

CARA Charity Golf Classic
Toronto Fire Services

\$25,000 PLUS

Fire Marshal's Public Safety
Council
Partenariat Neuroscience
Canada

\$10,000 PLUS

ARAMARK Canada Ltd.
BMO Nesbitt Burns
Canada Council for the Arts
Department of Canadian
Heritage
Great-West Life, London Life
and Canada Life
Hockley Valley Resort
Hydro One
IBM Canada Ltd.
Kenair Apartments Limited
Loblaw Companies Limited
Office of the Fire Marshal,
Ministry of Community
Safety and Correctional
Services

Ontario Arts Council
Petro-Canada
The Thomson Corporation
Tippet Foundation
Toronto Community
Housing Corporation

\$5,000 PLUS

AIM Trimark
Alcan Inc.
Biovail Pharmaceuticals
Bowne of Canada Ltd.
Coca-Cola Limited
Deloitte & Touche LLP
Enbridge Gas Distribution
Inc.
Ferretti Interior Inc.
Fidelity Investments
Fraser Milner Casgrain LLP
Hamilton Lane Advisors LLC
HInext Inc.
Hope Charitable Foundation
KBSH Capital Management
Inc.
Kinross Gold Corporation
The KPMG Foundation
Laidlaw Foundation
LCBO
Maple Leaf Foods Inc.
Mercer Human Resource
Consulting
National Bank Financial Inc.
Onex Corporation

Phillips, Hager & North
Investment Management
Ltd.
Pilkington-Henniger
Charitable Trust
Rotary Club of Toronto
Charitable Foundation
Running Room Canada Inc.
The Standard Life Assurance
Company of Canada
Stikeman Elliott LLP

\$2,500 PLUS

Ariad Custom
Communications
Atlas-Apex Roofing Inc.
Axis Heavy Industries
J.J. Barnicke Ltd.
BMO Fountain of Hope
The Boston Consulting
Group of Canada Limited
C3 in Joint Venture
CAMH Law and Mental
Health Program
Canada Colors and
Chemicals Limited
Canada Post
Canadian Real Estate
Investment Trust
Carmen Misasi Design
CCR (Caisse Centrale
de Réassurance)
Cole & Partners Limited
Davies Howe Partners
Davis + Henderson

Eli Lilly Canada Inc.
Epstein Cole LLP
Fiduciary Management Inc.
First National Financial
Corporation
G4S Cash Services
(Canada) Ltd.
GBC Asset Management Inc.
Giffin Contractors
Goodmans LLP
Gorbay Company Limited
IBM Employees' Charitable
Fund
International Financial Data
Services (Canada) Limited
The Kodak Employees Chest
Lax O'Sullivan Scott LLP
London Health Sciences
Centre
McKinsey & Company
Ministry of Health and
Long-Term Care
Jeremy Morgan Charity
Golf Classic
NCR Canada Ltd.
Nexfor Inc.
Noranda
Osler, Hoskin &
Harcourt LLP
Recochem Inc.
Rockwater Capital
Corporation
Semple-Gooder Roofing
Limited



COURAGE TO COME BACK AWARD RECIPIENT

Singer-songwriter Amy Sky is a three-time Juno Award nominee and a winner of three SOCAN awards. She has written songs for artists such as Olivia Newton-John, Reba McEntire and Diana Ross. Since experiencing and overcoming a harrowing case of postpartum depression, she uses her unique voice to generate awareness about the illness, and stresses the importance of getting help.

Stikeman Elliott LLP
Tom's Place
The Toronto Star
Tremco Ltd.
WeirFoulds LLP

\$1,000 PLUS

A&W Food Services of
Canada Inc.
Ambrose Carr Linton
Carroll Inc.
The Boiler Inspection and
Insurance Company of
Canada
The Brascan Foundation
Capital International Asset
Management (Canada)
Cassels Brock &
Blackwell LLP
CIBC Global Asset
Management Inc.
Crawford Roofing
Corporation
Drug Royalty
Corporation Inc.
Flynn Canada Ltd.
Global Payments Canada GP
Horizon Roofing Ltd.
ICI Roofing Limited
Imperial Capital Limited
LaFleche Roofing Ltd.
Mackenzie Financial
Charitable Foundation
McMillan Binch
Mendelsohn LLP

MFM Graphic Design
& Printing
MG3 Services
N. American Roof
Management Services Ltd.
Ogilvy Renault
Paliare Roland Rosenberg
Rothstein LLP
Power Workers' Union
Local 1000
Royal Plumbing Services Ltd.
Sears Young Futures
Shorinji Kempo
Toronto Branch
Teachers Life Insurance
Society (Fraternal)
Tuscarora Investment
Management Inc.
United Way of Ottawa-
Carleton
Winners Merchants
International L.P.
Y. K. Air System

To learn more about the
benefits of the Corporate
Leaders program,
please contact
Ann Symington,
416 535-8501 ext. 6251.

our donors ANNUAL DONORS

\$500 PLUS

Allen-Bradley Employees
Charitable Fund
Aurion Capital
Management Inc.
Kevin & Robyn Beattie
Richard & Kathryn Beeson
Bell Canada Employee
Volunteer Program
Norbert & Joan Benik
Ms. Mary Jane Bierer
H.L. Blachford Limited
Bothwell-Accurate Co. Ltd.
Mr. & Mrs. Robert J. Boyce
Ms. Rebecca J. Burrows
Christine Burych
Ms. Linda Butters
Mr. John Chen
J.S. Cheng & Partners Inc.
John & Cecilia Chiarelli
City of Toronto Works &
Emergency Services
Ms. Julia Clubb
Ms. Judy Cornwell
Mr. Sam Damiani
Mr. Harris Davidson
Mr. Donald L. Davis
Dynasol
Ms. Ruth Elder
John Ernewein Limited
Ms. Glynis Evans
Shawky, Kathie and
Amanda Fahel
Ms. Elizabeth Forster

Giovanni Gambino & Family
Gloria & Peter Giardino
Annelise Giddins
Carol & Brian Grant
Mr. Michael Harding
Peter Hatcher
Mrs. Philippa Doane Hunter
Ms. Joanna James
Stuart & Claire Kennedy
Mr. Stewart E. Kingstone
Kodak Canada Inc.
Douglas & Wendy Lawson
Ms. Nancy L.Y. Love
Domenic & Paula Lunardo
Mr. James C. MacMillan
Mr. David MacNaughtan
Mr. Patrick Marley
G. Martin
Ms. Judith Maxwell
Mr. Terry McElligot
Mr. Kelly Mitchell
Mr. William Mulock
Mr. Andrew Murie
Mr. Douglas Neal
Mr. Ronald L. Nicol
Nortex Roofing Ltd.
Carol Ann & John Peterson
Mr. Guy F. Pigeon
Platek Services Incorporated
Ms. Gabrielle Prefontaine
Ms. Cecelia E. Quarrington
Ms. F. Anne Redpath
Alan & Louise Redway
Mr. & Mrs. Derek Riley
Tracey & Kevin Riley

Mr. Dan Samson
Dr. Mary V. Seeman
Ivor & Renee Simmons
Ms. Michelle Sloan
Mr. Craig Smith
Spinton Roofing Limited
Sproule Specialty Roofing
Limited
Mr. Dennis and Mrs. Denny
Starritt
St. Joseph's Health Care,
London
Mrs. Andrea Stemmler
Ms. Isobel A. Stevenson
Ms. Ann Symington
Mr. W. James Taylor
TD Bank Financial Group
Ms. Jennifer L. Thompson
Mr. Mark Tiffin
Jean Trimnell
Trio Roofing Systems Inc.
Mr. Abraham Valdman
Mr. Mark Wajda
Ms. Ann Watson &
Mr. Charlie Lennox

\$250 PLUS

"A" INSET, RCMP
Acadian Mechanical Ltd.
Mr. Alan S. Alexandroff
Linda & Paul Anderson
Mr. Brian R. Ballantyne
The Benjamin Foundation
Margaret & Noel
Bennet-Alder

Mr. Gary Bensky
Mr. Ray Beskau
Beth Tikvah Sisterhood
(General)
Ms. Elisabetta Bigsby
Mrs. Linda Bilyea
Cindy and Robert Blakely
Estate of Rita Bourgard
Brendan Wood International
Ms. Maria Christina Bruno
Ms. Dana Burns
James and Roxanne
Cairncross
Brian & Charlotte Carter
Dr. Charles A. Casey
Certified General
Accountants of Ontario
Sheng Chi Chang
Mr. Larry F. Chapman
Raymond T.H. Cheng
John & Norma Chrobak
Mr. Helder Manuel Cimbron
Mr. Richard Clewes
Mr. Melvin Cohen
Ms. Earline Collins
Ms. Celia E. Corcoran
Mr. Charles E. Coupal
Ms. Claire Coutu
Ms. Glenda Cox
Mr. Douglas Crawford
Dr. John E. Curtis
Mrs. Margot Dawson
Sarah C. Depew
Mr. Philip Dewar
Ms. Patricia Dower



COURAGE TO COME BACK AWARD RECIPIENT

Jessica Wehrich, Smith Falls, struggled with unmanageable addictions to morphine, heroin and crack before she turned 16. At her lowest point, she weighed 80 pounds, her teeth were rotting and her body was a canvas of black and blue. Jessica decided to fight back and has emerged stronger than ever. She now works with many organizations to speak to youth about her past, in the hope that it will deter those who may be thinking about trying drugs.

Mrs. Gail Dykstra
Echo Enterprise (1997)
Mr. Mohamed Elhalwagy
Enterprise Canada
Consultants Inc.
Ms. Laura Fawcett
Michael & Judy Firestone
Mr. Leland Fisher
Mr. Richard Fisher
Fresh Start Foods Inc.
Mrs. Pat M. Fryer
Gearshifting
David & Dooney Gibson
Doris & Doug Gilmour
Mr. James Giroux
Global Tile and
Contracting Inc.
Mr. Christopher Goldie &
Ms. Nada Darwiche
Mrs. C. Warren Goldring
Malka & Al Green
Estate of Murray
Greenbloom
Mr. David Gurofsky
Ms. Anne Marie Gutierrez
Mr. Anthony O. Hendrie
Ms. Anne M. Hertz
Mrs. Mary Hoskins
Linda & Joseph Iaccino
The Institute of Chartered
Accountants of Ontario
Mr. Peter Kaegi
Henry & Marilyn Knowles
Mr. Bernard Kraft
Kruger Inc.

Ms. Tazyia Lakkotrypis
Ms. Lorine Kim Hung Lam
Ms. PJ Ann LeMasurier
M. Sinbul Lezo
Mr. Joseph N. Linardi
Mr. Jonas H. Luhur
Douglas & Gina Lyoness
Ms. Penelope Markopoulos
Ms. Karen Martin
Robert & Patricia Martin
Vito & Angela Martino
Jim & Elaine McGivern
Mr. Matthew Mckenzie
Ms. Marilou McPhedran
Mr. Nelson Medeiros
Mrs. Dianne Millette
Montcrest School
Keith & Marion Moore
Mrs. Anne H. Morris
Mrs. Erica Morris-Newman
Mulvey & Banani
International Inc.
Mr. Joe Mysak
Navigator Limited
Mr. Frank H. Nettleton
Mrs. Geraldine Nightingale
Ms. Elisa Nuyten
Dr. Jean O'Grady
Ms. Nancy Olfert
OMO Dance Co
Mrs. Eleanor Osler
Dr. Donald Stephen Overholt
Mr. Wingkit Pang
Mr. David Payne
Ms. Krista Leanne Pearson

Ms. B. Perreira
Bonnie E. Perry
Mr. Niels F. Petersen
Mr. Leonard Prokopchuk
Dr. Stewart Pugsley
Ms. Catherine Retter
Dr. Jack N. Salvador
Edward Saunders
Ms. Sarah Saunders
Ms. Barbara Scott
Sea to Sky Meeting
Management
Dr. David Shaw
Mrs. Charlotte A. Sherriff
StrategyCorp Inc.
Dr. Bradley &
Mrs. Terry Strauss
Mr. Denis E. Sykora
Mr. Robert W. Tanner
Mr. John Tobin
Together We Can
Toronto Argonauts
Football Club
Ms. Barb Trudell
Mr. Mike Tsafaras
Douglas & Dana Turnbull
Union Gas Limited
Unique Central
Franco & Cosmina Vaccarino
Ms. Claudia Vico
Mr. Bruce Weppler
Mr. John Westlake
Estate of Ray Wiener
Mr. David Winship

Mr. Gordon Winston
Ms. Mary M. Wood

our donors IN HONOUR

Many thanks to the donors who have given gifts to honour the following individuals:

R. Jamie Anderson and Family	Dr. Kristin Gisladdottir	Dr. Jack Moldofsky
Mr. Peter Armenio	Mr. Mac Gold	Ms. Andrea Nemtin
Mr. Timothy Bates	Dr. David Goldbloom & Dr. Nancy Epstein	Dr. Pamela Paris
Mrs. Rhoda Beecher	Mr. & Mrs. D.M.M. Goldie	Mr. Bryan Pfahl
Mr. & Mrs. Paul Beeston	James Gorton and Gabrielle Prefontaine's Wedding Guests	Ms. Shelagh Pigeon
Norbert & Joan Benik	Senator Jerahmiel S. Grafstein Q.C.	Dr. David Rakoff
Ms. Stephanie Bird	Dr. Daniel Greben	Ms. Holly Rankin
Ms. Cathy Broom	Shira Green	Ms. Suzanne Ranson
Arnold & Penny Cader	Mr. Danny Guida	Dr. Paula Ravitz
Guenther Cahn	Chuqui & Grant Harvey	Dr. Gary J. Remington
CAMH 5th Floor Inpatient Services	Jouj Honey	Tyler Adam Risman
CAMH Nicotine Dependence Clinic Doctors and Staff	Mr. Sean Jensen & Ms. Kate Robson	Dr. Luna Roher
CAMH Nursing Staff	Verda & William Johnston	Ms. Marilyn Rowe
Ms. Gloria Chaim	Mrs. Ryvcha Kochen	Mr. Michael Saunders
Dr. & Mrs. Clive Chamberlain	Ms. Cheryl Kroeker & Mr. Mike Shields	Mr. Neil Selfe
Ms. Melissa Chang	Mrs. Mary Lee Laing	Samantha Sherkin & Jordan Cheskes
Mr. Dev Chopra	Mr. Lionel Larry	Ms. Sarah Simkin & Mr. Angus Daniel
Ms. Stella Coultice and Family	Mr. Frank Laurie	Mr. Gene Simon
John & Gay Evans	Ms. Jill Lustig	Ms. N. Isabelle Sinclair
Keith & Inge Fawcett	Gabriela & James Mackay	Ms. Michelle Sloan
Ms. Debra Feldman	Mr. David Makepeace	Dr. Stephen Sokolov
Avrel Fisher	Helga Maripuu & Eva Judge	Joseph & Toby Tanenbaum
Ms. Sharon Flashford	Deb & Bruce Marshall	Lucy & Rob Tapert
Christina & Deven Folkins	Ms. Laura McGuire	Ms. Andrea Tsanos
Ms. Pamela C. Fralick	Ron & Lee McJannet	Mr. & Mrs. Hyman Wasserman
Dr. Stan J.J. Freeman	Ms. Janet G. Miliaris	Ms. Janice Weston
Elke & David Freer	John & Stacey Milkovich	Mr. Scott Yoselow
Dr. Paul E. Garfinkel		



COURAGE TO COME BACK AWARD RECIPIENT

Doug Cridland, Fort Frances—Before he was diagnosed with bipolar disorder at 18, Doug’s erratic behaviour was alarming to his family. Doug has managed not only to meet the challenges of living with his illness but to thrive. He is a devoted husband, a loving father and a dedicated community worker who continually inspires others with bipolar disorder to take control of their lives.

IN MEMORY *our donors*

Many thanks to the donors whose gifts celebrated the lives of the following individuals:

- | | | | |
|----------------------------|---------------------------|----------------------------|-------------------------------|
| Mr. Nino Adamo | Mr. Charlie Gill | Ms. Sally Norwich | Mr. Simon Robert |
| Ms. Patricia Aitken | Mrs. Peggy Gill | Ms. Caroline Osborne | Vacheresse |
| Mr. Glen Allen | Ms. Mabel Gooding | Chris Pepin | Mr. Jason Votskos |
| Mr. Michael Asselin | Ms. Erica Suzanne Gray | Mr. Wally Picco | Mr. Brent Walker |
| Mr. Peter Ayres | Mr. Giuseppe Guerriero | Mr. Mark Premoli | Ms. Jennifer Elizabeth Weiler |
| Mrs. Judy Baker | Mr. Darwin Hayward | Mr. Simon Prince | Ms. Heather Weston |
| Mr. Leopold Banaitis | Mr. Carlos Hernandez | Mr. Kenneth Pulkonik | Mr. Daniel Wilhelm |
| Mr. Arthur Barnett | Mr. I. Hoffman | Mrs. Eileen Reynolds | Mr. Cameron P.H. Wilson |
| Ms. Marjorie Barrett | Ms. Valerie Horner | Ms. Amy Rink | Mr. Michael Gordon Woods |
| Mr. Michael Beauchamp | Ms. Margaret Hunt | Mr. Carey Adam Risman | Ms. Margaret D. |
| Ms. Tracy Bent | Mr. Timothy Irvine | Ms. Valerie Rodrigues | Wotherspoon |
| Ms. Isabel Biggar | Mr. Ron Jackman | (D’Sylva) | Mr. Paul Yaffe |
| Mr. Bjug Borgundvaag | Mr. Donald John Jacobs | Ms. Jane Ronan | Dr. Lionel Young |
| Mrs. Margaret Botterell | Mr. Bob Jenkins | Mr. Arthur Ross | Mrs. Freda Zipursky |
| Mr. Edward M. Bronfman | Mr. Ira Johnson | Mrs. Erin Rothwell Clewes | Mr. Tom Zitek |
| Mr. John Burns | Mr. Anthony Johnston | Mr. James Rouble | |
| Mr. Rendell Byng | Ms. Karen Kalau | Mr. Irving Salsberg | |
| Mr. David Taylor Callfas | Mr. Timothy Kemp | Ms. Kristelle M. Sexton | |
| Mr. William Campbell | Mr. James O.C. “Jim” Kerr | Mr. Rick Shelley | |
| Mr. Raymond Kenneth Coyne | Ms. Anna Kessler | Ms. Jennifer Sherriff | |
| Mr. Roberto DaPrato | Ms. Denise Lamure | Mr. Abb Shuman | |
| Mr. Roger Davidson | Mr. J.C. Law | Ms. Catherine Sigvaldason | |
| Ms. Cara Devries | Mr. Thomas Lawrence | Mr. Jeff Skinner | |
| Mr. John Dreyer | Mrs. Carol Lyll | Ms. Kathryn Smith Spratley | |
| Vali Dusesuc | Mr. David Macpherson | Ms. Kaye (Walker) Stewart | |
| Mr. Wayne C. Eagles | Dr. Rodney Mahabir | Mr. Peter Sullivan | |
| Ms. Gisella Maria Eagleson | Mr. Stephen Maxwell | Mr. Jack Svetco | |
| Mr. Charles Edward | Ms. Margaret Mayer | Ms. Kathy Tanenbaum | |
| (Ted) Eberle | Ms. Joyce McBride | Mr. Thomas Renshaw Tooke | |
| Mr. Joe Ederman | Mr. Adrian Patrick Millar | Ms. Patricia Ann Trainor | |
| Mrs. Wilma Jesse Elshaw | Mr. Anthony Miller | Mr. Edward W.H. Tremain | |
| Mr. Harvey Erdman | Ms. Diane Miller | Mr. Todd Turcotte | |
| Mr. Bert Gauthier | Mrs. Edna Norton | | |

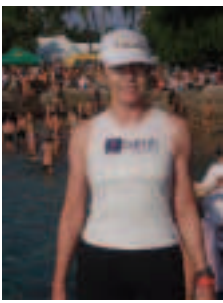

TRIATHLETE TRIUMPHS

In 2005, Pamela Fralick, former Chair of the CAMH Board of Directors and now Trustee, competed in four triathlons—a total of 555 km—to raise funds and awareness for CAMH.

our donors SPECIAL EVENTS

Thanks to those who organized special events to benefit CAMH.

- Ariad Custom Communications Christmas Party
- Aurion Capital Management
- Beltrano Family & Friends Events
- Jonathan Brett Art Show
- Bunkhouse Romeo: 10th Annual Classic Rock Benefit
- Cara Charity Golf Classic Tournament
- Don River Run
- Eden Ants: Pop with Brains
- Pamela Fralick Triathlons
- Hockley Valley Resort & Verdi Hospitality Centre Summer Charity Golf and Spa Day

- Renée Marier Art and Card Sale
- Men in Suits: “Rock for the Brain” Event
- Jeremy Morgan Annual Golf Tournament
- Omo Dance Company: Diary of an Exile—The Trilogy
- Power Workers’ Union Annual Golf Tournament
- Shorinji Kempo Toronto Branch Kick-a-thon
- Tremco Annual Golf Tournament
- Unique Central Gift and Book Fair



SHORINJI KEMPO KICK-A-THON

Shorinji Kempo Toronto Branch, our longest-standing special events donor, has held a kick-a-thon each year since 1997 in support of substance use programs at CAMH. Their 2006 kick-a-thon raised \$8,000, bringing their total raised to \$61,000.



PUTTING CLIENTS IN MOTION

The Beltrano family and friends charity fundraiser, together with proceeds from the Hockley Valley Resort and Verdi Hospitality Centre Golf Tournament, donated a brand new minivan to CAMH for client use.

To learn more about holding a special event to benefit the CAMH Foundation, please contact Bonnie Perry, 416 535-8501 ext. 4220.



COURAGE TO COME BACK AWARD RECIPIENT

Hope McCron, MacTier, is a mother of four who, when faced with the possibility of losing her family, overcame her addiction to alcohol. Her determination to stay sober and her courage to confront her grim past have served to make her a role model to others facing similar problems.

CHAMPION TEAM *our donors*

Thanks to our Champion Team, whose regular monthly contributions ensure that CAMH is able to respond to its most urgent needs in a timely manner.

Mrs. Lillian Alvarez
Mr. Derek Arthur
Mr. Diran Basmadjian
Helen E. Battersby
Margaret & Noel Bennet-
Alder
Mr. Steve Brady
Ms. Dana Burns
Ms. Rebecca J. Burrows
Dr. Ted A. Cait
Ms. Daniela Caruso
Ms. Beverley Chafe
Mr. Rajeev Chandok
Sheng Chi Chang
Mr. Roy Chatburn
Ms. Kitty Ellen Chiu
Mr. Nelson R. Chugg
Mr. Richard Clarfield
Mr. F. Bevin Clark
Mr. Andrew Crook
Ms. Ann Daniel
Marilyn & Alan Davies
K. Demaine
Sarah C. Depew
Ms. Linda Deppisch
Ms. Colleen Dimson
Mr. Wayne Fletcher
Mrs. Audrey Freeman

Mrs. Cathie Gauthier
Ms. Helene Gervais
Doris & Doug Gilmour
Mr. Alex Gnjatovic
Ms. Bette-Ann Goldstein
Lee Gounden
Carol & Brian Grant
Ms. Christine I. Gude
Ms. Anne Hogle
Mrs. Mary Hoskins
Ms. Myrvette Iskandar
Ms. Carol Jamieson
Dr. Gretchen Kerr
Ki-Suk Kim
Mrs. Frances Kutschke
Ms. Lorine Kim Hung Lam
Ms. Lenore Leekam
Ms. Aletta Lefolii
Mr. Marc A. Leith
Ms. Margaret Lottridge
Steve Lurie
David & Wendy MacDonald
Mr. Hugh MacKenzie
Ms. Diana B. Mackie
Emily & Rob MacKinnon
Mr. Peter Masci
Ms. Julie McDermid
Mrs. Gayle McGuire

S.M. McKee
Mrs. Erica Morris-Newman
Mrs. Marjorie Murphy
Ms. Suzane G. Murphy
Dr. Jean O'Grady
Ms. Holly Okun
Ms. Nancy Olfert
Mr. David Onlock
Mr. Wingkit Pang
Daniela Passero &
Steve Ferrante
Bonnie E. Perry
David & Ruth Poste
Dr. Stewart Pugsley
Ms. Anne Ramsay
Mr. Bill Robinson
Ms. Lenore Rowntree
Mr. David Rubin
Pat & Bill Russell
Mr. Behrouz Shahbod
Mr. Geoffrey Singer
Mr. William Sorensen
Mr. Michael Stapylton
Mrs. June R. Steinhoff
Mrs. Andrea Stemmler
Mr. Robert Kevin Stewart
Mr. Robert W. Tanner
Together We Can

Mr. Mark Valcic
Mr. Abraham Valdman
Mrs. Aline Valentine
Mrs. Diane M. Verity
Mr. Bryon Walker
Ms. Dorothy E. Watson
Ms. Bridget Wells
Ms. Kathleen West
Mr. John Westlake
Ms. Kelly White
Ms. Audrey Woodham
Ms. Mary Woodside

For more information about the Champion Team, please contact Lee Gounden, 416 535-8501 ext. 4093.

The CAMH Foundation makes every effort to assure accuracy in its listing of donors. Should an error or omission occur, however, please advise the Foundation office.

Making the Impossible, Inevitable

32

Message from the President and CEO, CAMH

Great change is not happenstance. Indeed, lasting and significant transformation requires an entire constellation of people and circumstances to align in such a way to make the impossible inevitable.

Thanks in no small part to you, our donors, and those who work tirelessly to advance the mission of both CAMH and the CAMH Foundation, our organization is on the precipice of an inevitable transformation.

We have spent much of the past several years preparing for this moment: involving clients and families in improving the care we deliver, building collaborative relationships with our communities and our stakeholders, recruiting staff of unparalleled skill and repute, and ensuring we have sound and balanced financial systems. Our goal is nothing short of bold: transforming the deepest mythologies about mental health and addiction problems to create

a world in which stigma against those we serve can no longer take hold. Your contribution is a critical ingredient to our success.

Many years ago, it was nearly impossible to find anyone willing to associate with our cause, let alone support it. But as awareness grows, and more of us are willing to fend for the most vulnerable members of our society, we are increasingly graced with the generosity of donors, volunteers and board members listed in this report. We are extremely grateful.

I am privileged to lead an organization peopled by staff who are deeply committed to serving our clients and to doing what it takes to ensure mental health and addiction issues matter in the same way that other types of human suffering matter. On behalf of our staff, our clients and their families, please accept my sincere thanks for your generosity, your compassion and your leadership.



Paul Garfinkel
President and CEO
CAMH

Paul Garfinkel

CENTRE FOR ADDICTION AND MENTAL HEALTH FOUNDATION

33 Russell Street, 2nd Floor
Toronto, Ontario M5S 2S1

Telephone 416 979-6909
Fax 416 979-6910
E-mail foundation@camh.net

www.camh.net/foundation

Charitable Registration Number: 106932320RR0001

VISIT OUR WEBSITE

www.camh.net/foundation

The CAMH Foundation website has news and information about special events, our donors and what they have made possible, and provides access to our publications.

www.camh.net

The CAMH website is an excellent resource for information on mental health and addiction, CAMH programs, events, educational opportunities, employment opportunities and much more.



Printed on FSC-certified paper. At least 17.5% of the fibre used in the manufacturing process of this paper comes from well-managed forests independently certified by SmartWood according to the rules of the Forest Stewardship Council, and 15% is recycled post-consumer waste paper. Certified by SmartWood SW-COC-018.
FSC: Trademark © 1996 Forest Stewardship Council A.C.



camh
Centre for Addiction and Mental Health
Foundation